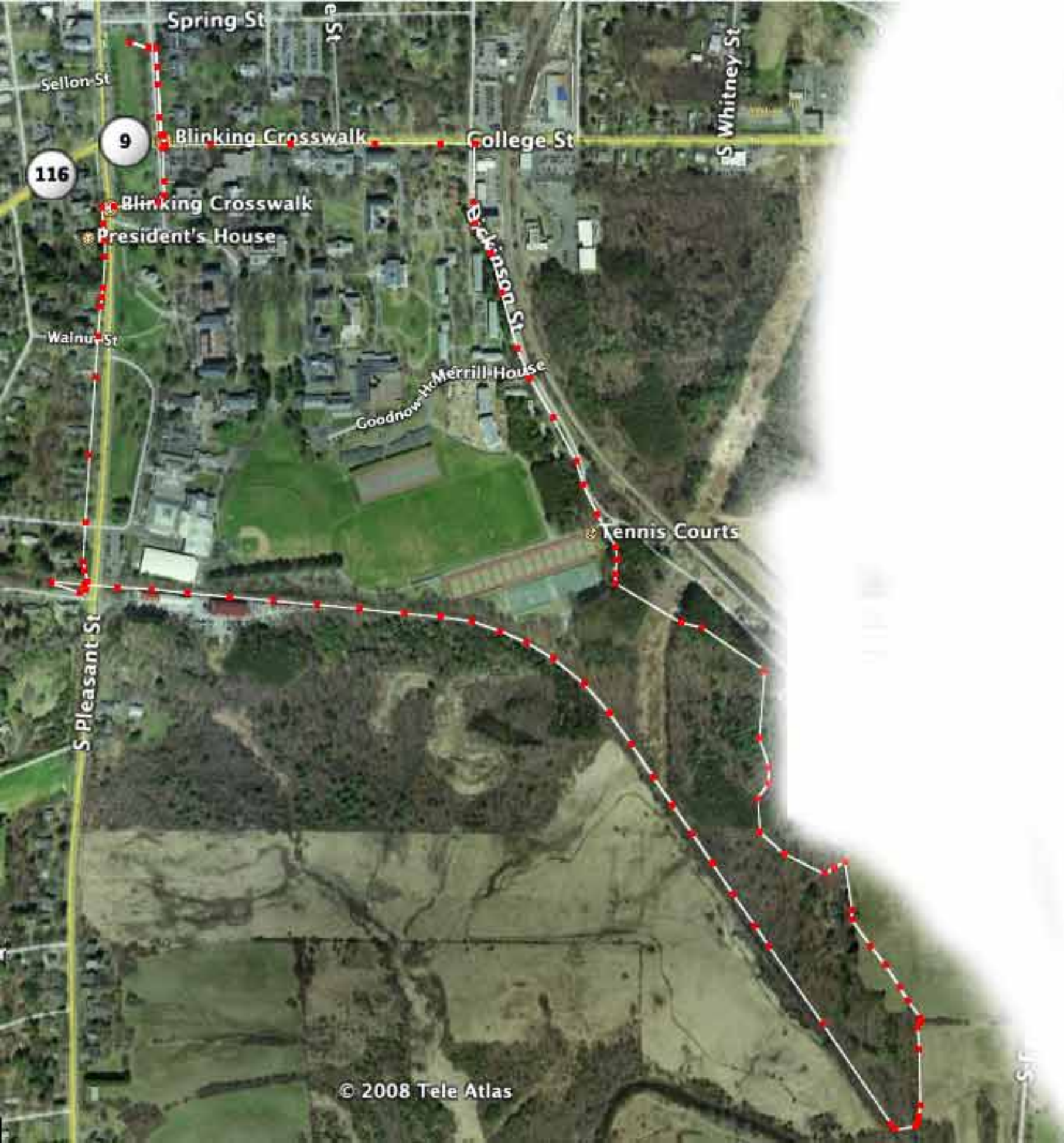
Spring St
Sellon St
9
116
Blinking Crosswalk
College St
S Whitney St
Blinking Crosswalk
President's House
Dickinson St
Walnut St
Merrill House
Goodnow Hall
Tennis Courts
S Pleasant St
© 2008 Tele Atlas